NAGALAND STATE LOTTERIES

DEAR

AFFECTIONATE MORNING

04/08/2019 11:55AM

04/08/2019 11:55AM

79th Draw held on 04/08/2019 Price ₹6/-

1st Prize ₹25.31 Lakhs/-

(including Super Prize Amt)

60D 43235

Sold by : NEW SINHA AGENCY - BONGAON

83E 41723

Unsold by : BHAKAT DISTRIBUTOR - DHULIYAN

Cons. Prize ₹ 1000/- **43235 41723** **(REMAINING ALL SERIALS)**

2nd Prize ₹ 9000/-

01116 06733 31395 43193 46755 48817 59588 61980 76116 76339

3rd Prize ₹ 500/-

1651 1920 2625 2671 6388 6417 7693 8422 8713 9368

www.lotterysambad.com

4th Prize ₹ 250/-

0572 0916 2013 3990 4117 5392 5883 6982 7370 9938

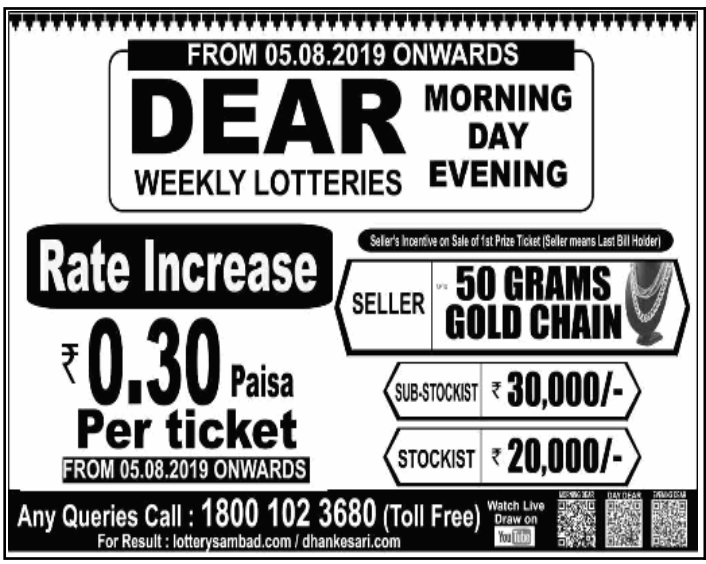

WEST BENGAL LOTTERY DRAW CHARGES PAID CHALLAN NO GRN. 19-201920-004983518-1 & 004984250-1 WEEK 05.08.19 TO 11.08.19

5th Prize ₹ 120/-

0037 0767 2081 3500 4564 5285 6152 7074 8447 9064
0059 1124 2317 3520 4773 5448 6200 7163 8460 9251
0078 1208 2341 3593 4778 5630 6261 7282 8516 9326
0195 1394 2512 3730 4874 5730 6404 7436 8568 9327
0278 1574 2551 4004 4990 5774 6410 7701 8596 9395
0282 1602 2715 4094 5095 5960 6634 7839 8688 9506
0372 1789 2741 4096 5252 5967 6799 7914 8744 9609
0631 1933 2930 4147 5260 6008 6804 7988 8770 9630
0656 2042 3000 4169 5272 6009 6948 8116 8869 9644
0697 2067 3413 4363 5284 6081 6990 8365 8881 9727

Please check the results with relevent Official Government Gazatte

MORNING RESULT 04/08/2019